U.S. Geological Survey
MONTEREY BAY NATIONAL MARINE SANCTUARY PROJECT

Water Depth: 89 meters
Lat/Lon: 37.12708, -122.48729
Collected: 9/4/1997

P197MB - B595 SS (0-55 cm)

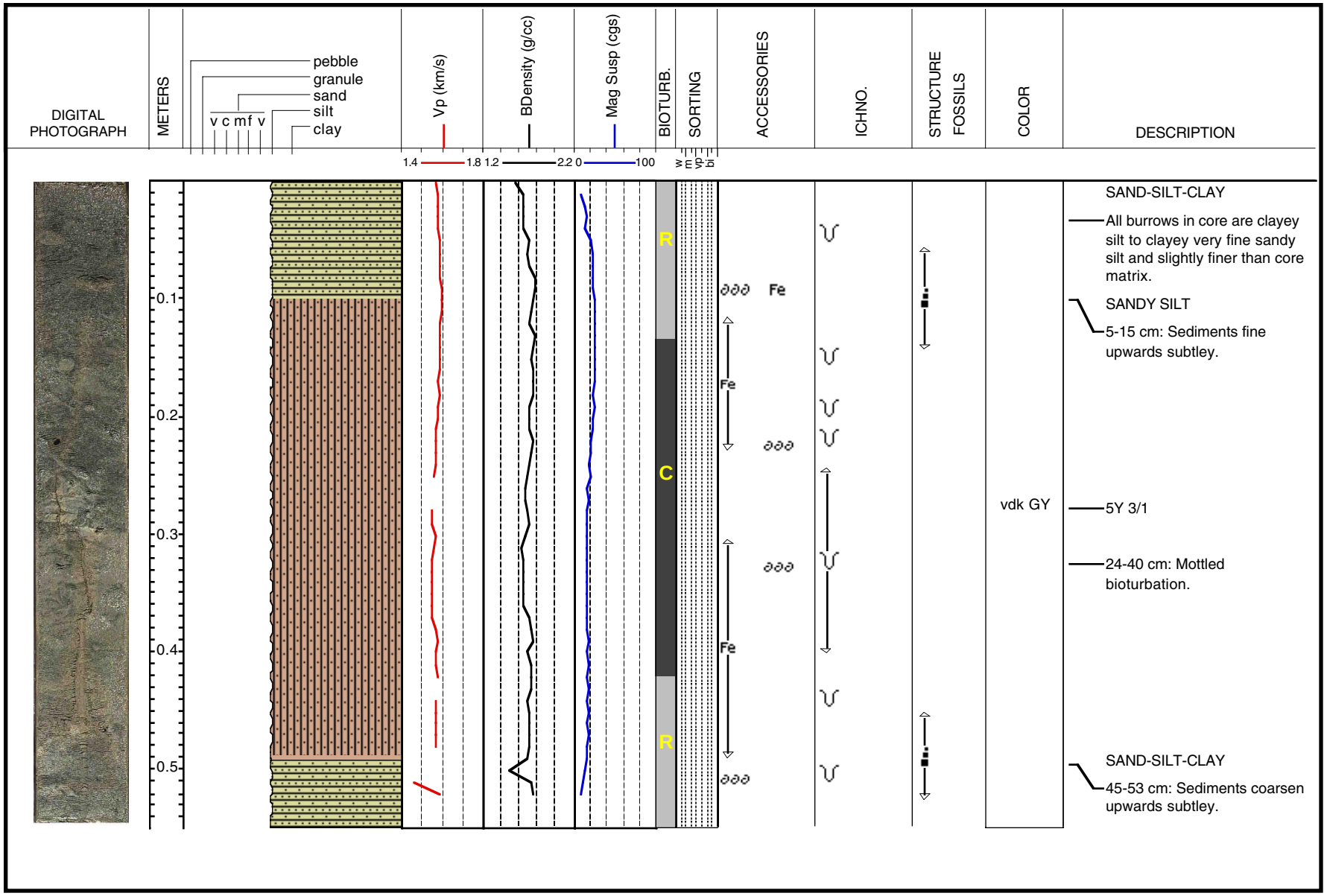

Return to Index Map
Return to Legend