U.S. Geological Survey
MONTEREY BAY NATIONAL MARINE SANCTUARY PROJECT

Water Depth: 41 meters
Lat/Lon: 37.16968, -122.40955
Collected: 9/9/1995

P295MB - B246 SS (0-47 cm)

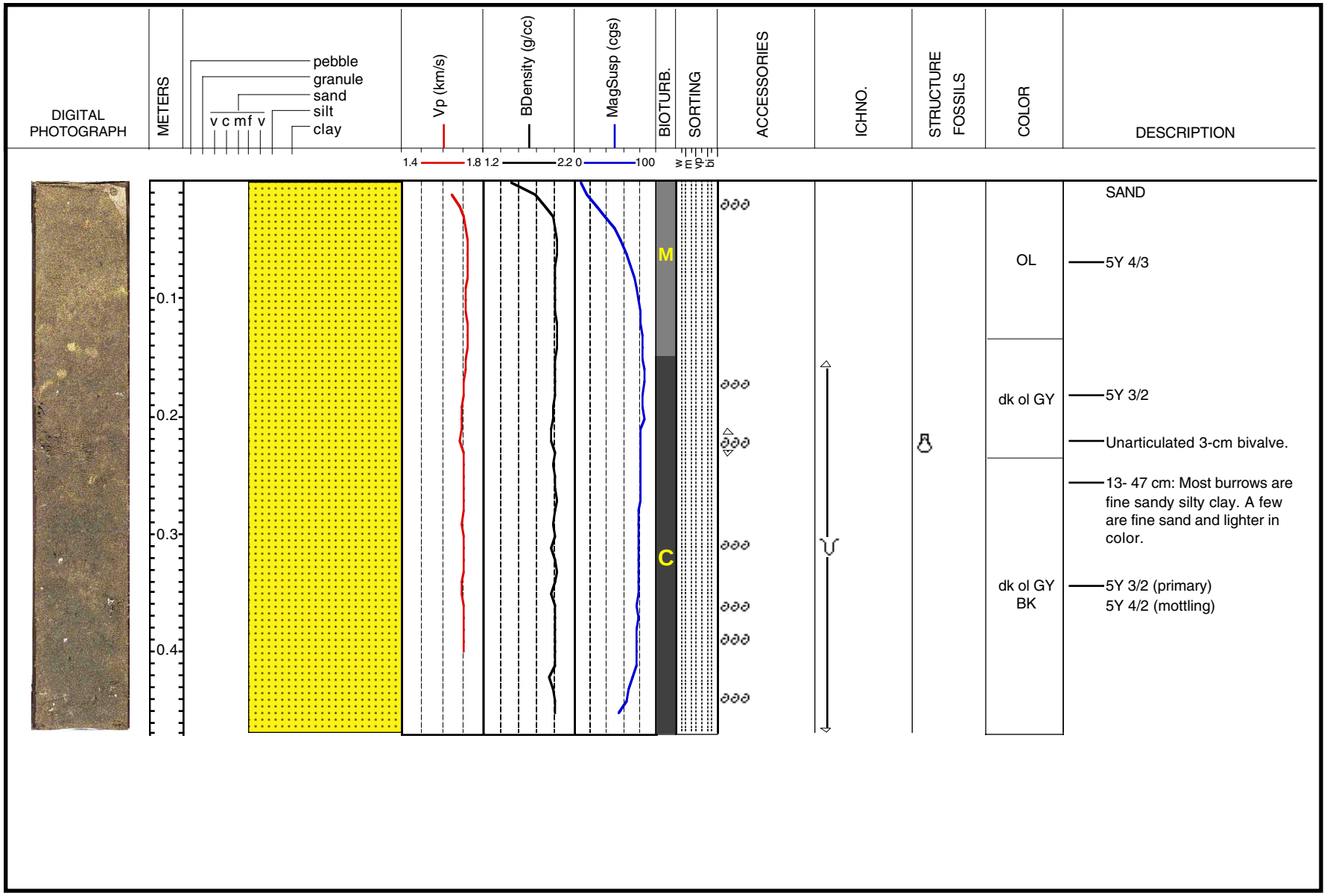

Return to Index Map
Return to Legend