U.S. Geological Survey
MONTEREY BAY NATIONAL MARINE SANCTUARY PROJECT

Water Depth: 87 meters
Lat/Lon: 36.90441, -122.14486
Collected: 9/9/1995

P295MB - B260 SS (0-55 cm)

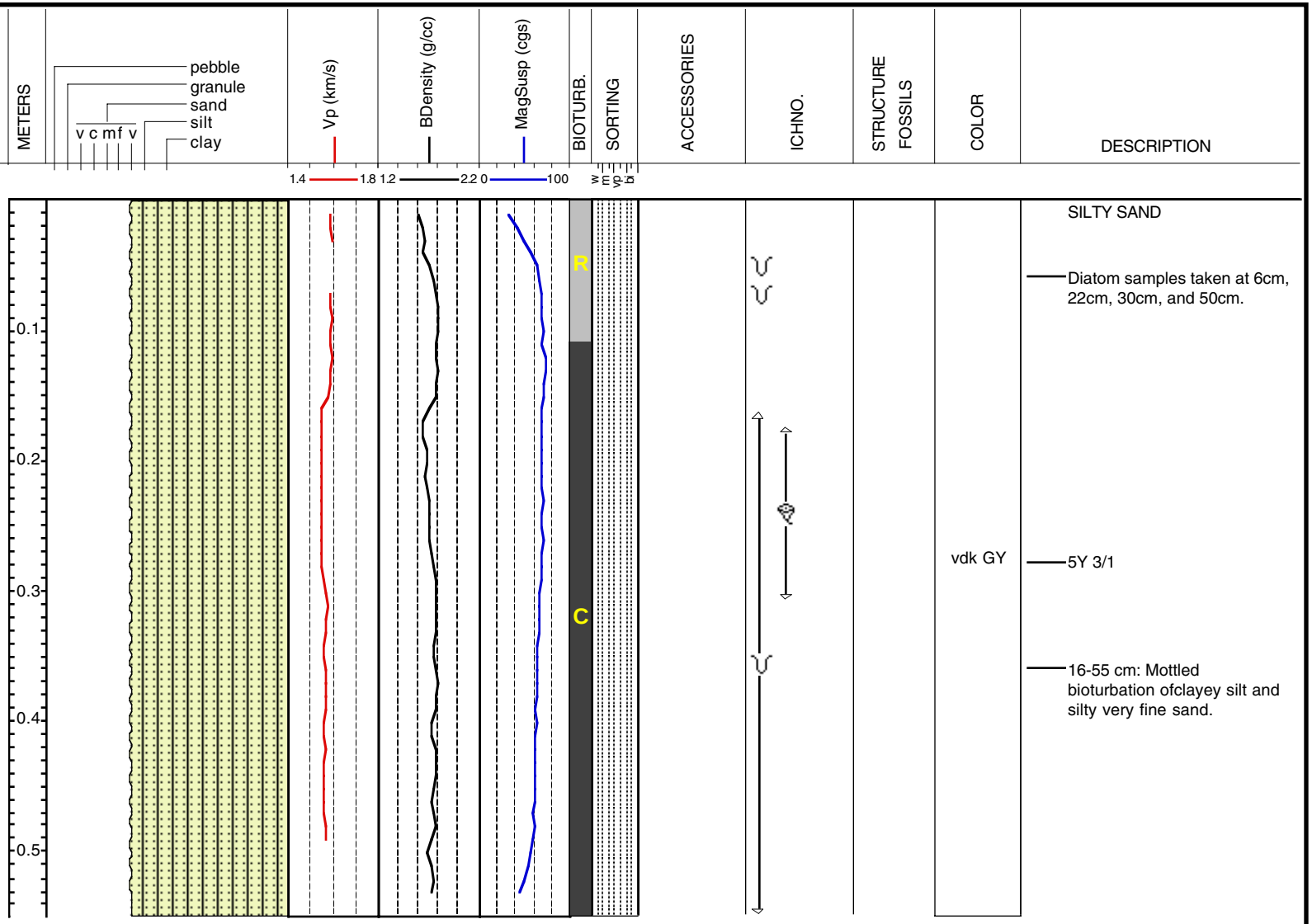

SILTY SAND

Diatom samples taken at 6cm, 22cm, 30cm, and 50cm.

5Y 3/1

16-55 cm: Mottled bioturbation ofclayey silt and silty very fine sand.

Return to Index Map
Return to Legend