U.S. Geological Survey
MONTEREY BAY NATIONAL MARINE SANCTUARY PROJECT

Water Depth: 82 meters
Lat/Lon: 36.94341, -122.20392
Collected: 9/10/1995

P295MB - B271 SS (0-58 cm)

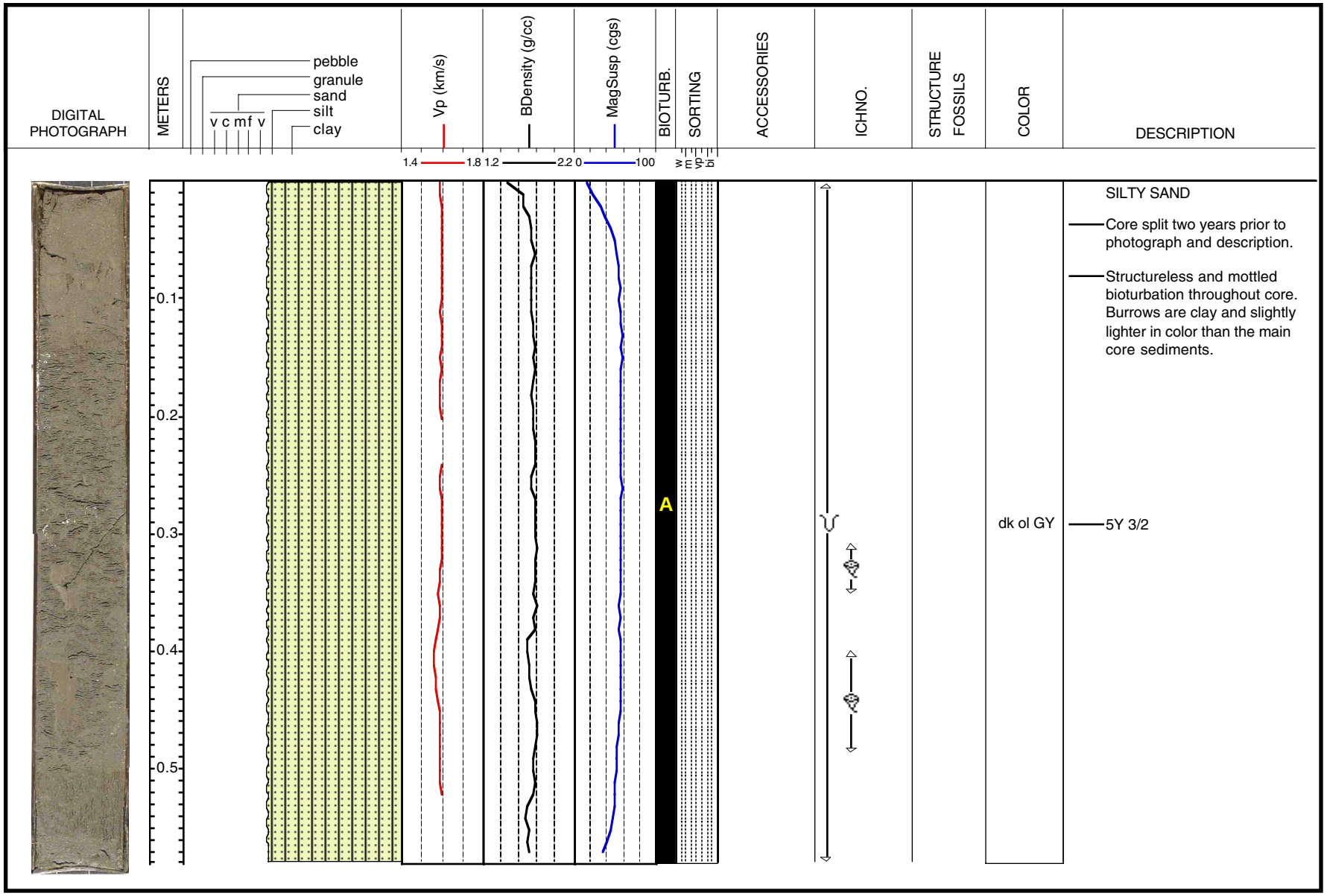

Return to Index Map Return to Legend