U.S. Geological Survey
MONTEREY BAY NATIONAL MARINE SANCTUARY PROJECT

Water Depth: 100 meters
Lat/Lon: 36.83577, -122.04827
Collected: 9/10/1995

P295MB - B277 SS (0-56 cm)

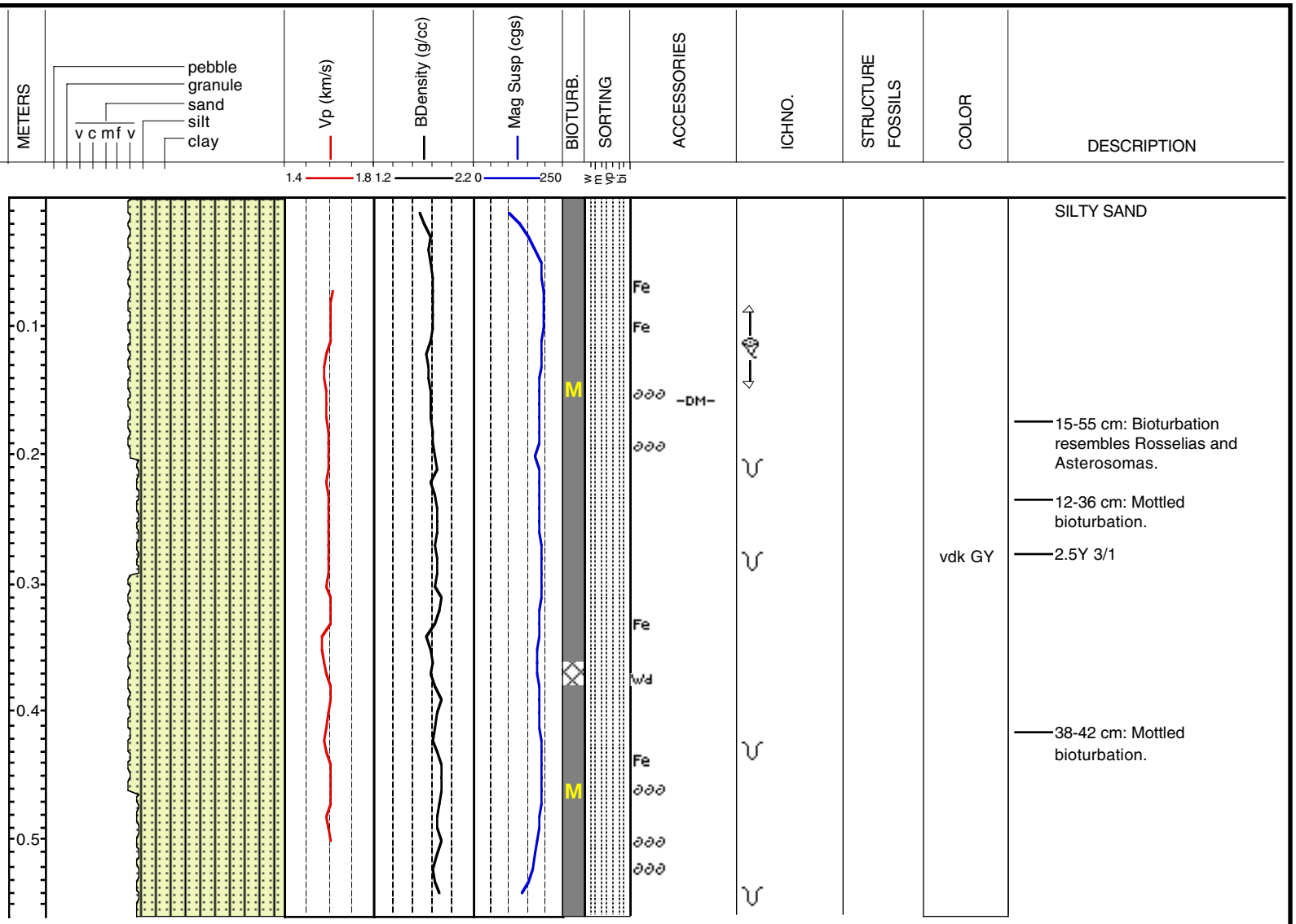

See Geotechnical core

Return to Index Map
Return to Legend