U.S. Geological Survey
MONTEREY BAY NATIONAL MARINE SANCTUARY PROJECT

Water Depth: 98 meters
Lat/Lon: 37.41725, -122.77527
Collected: 9/8/1995

P295MB - M220 SS (0-32 cm)

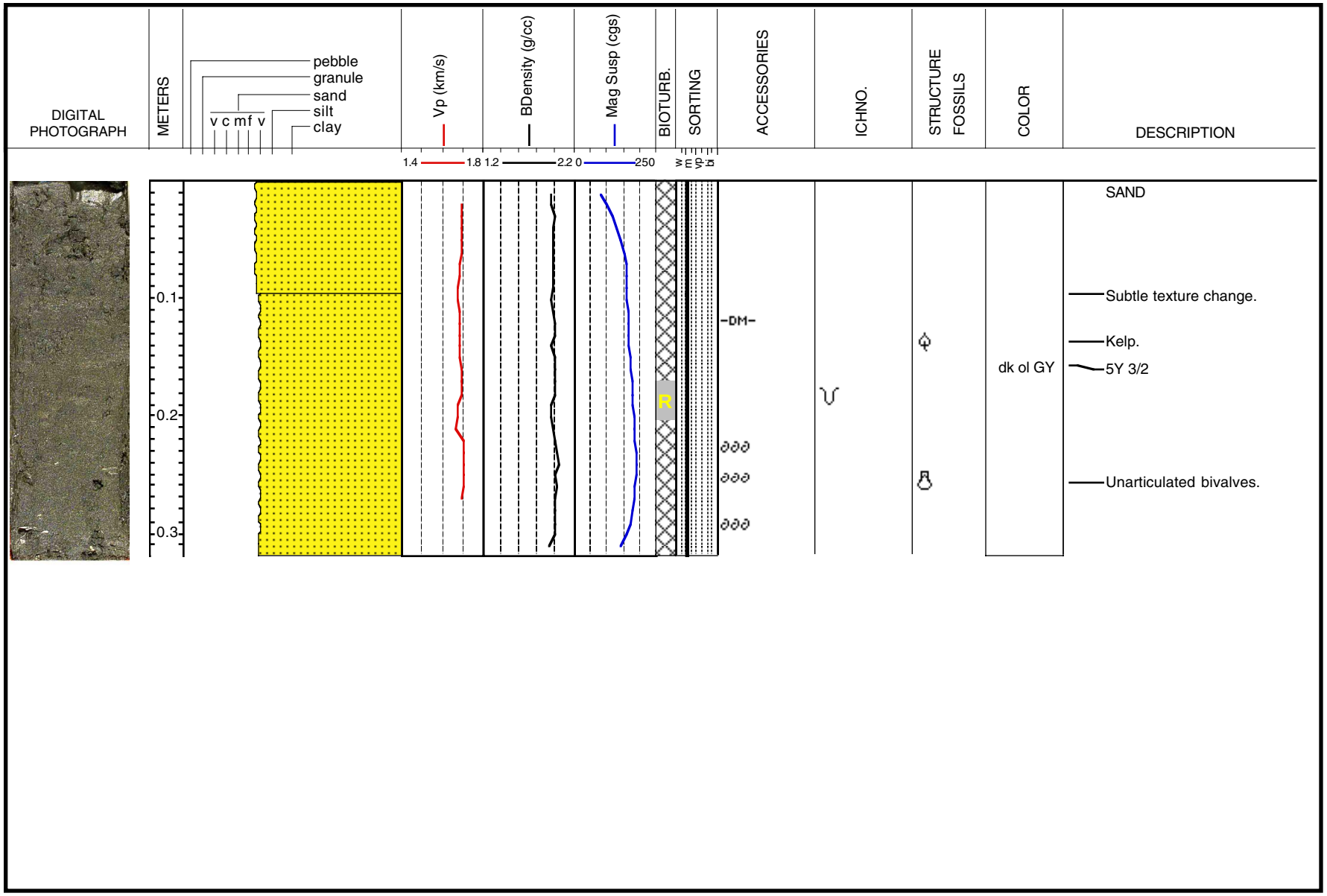

Return to Index Map

Return to Legend