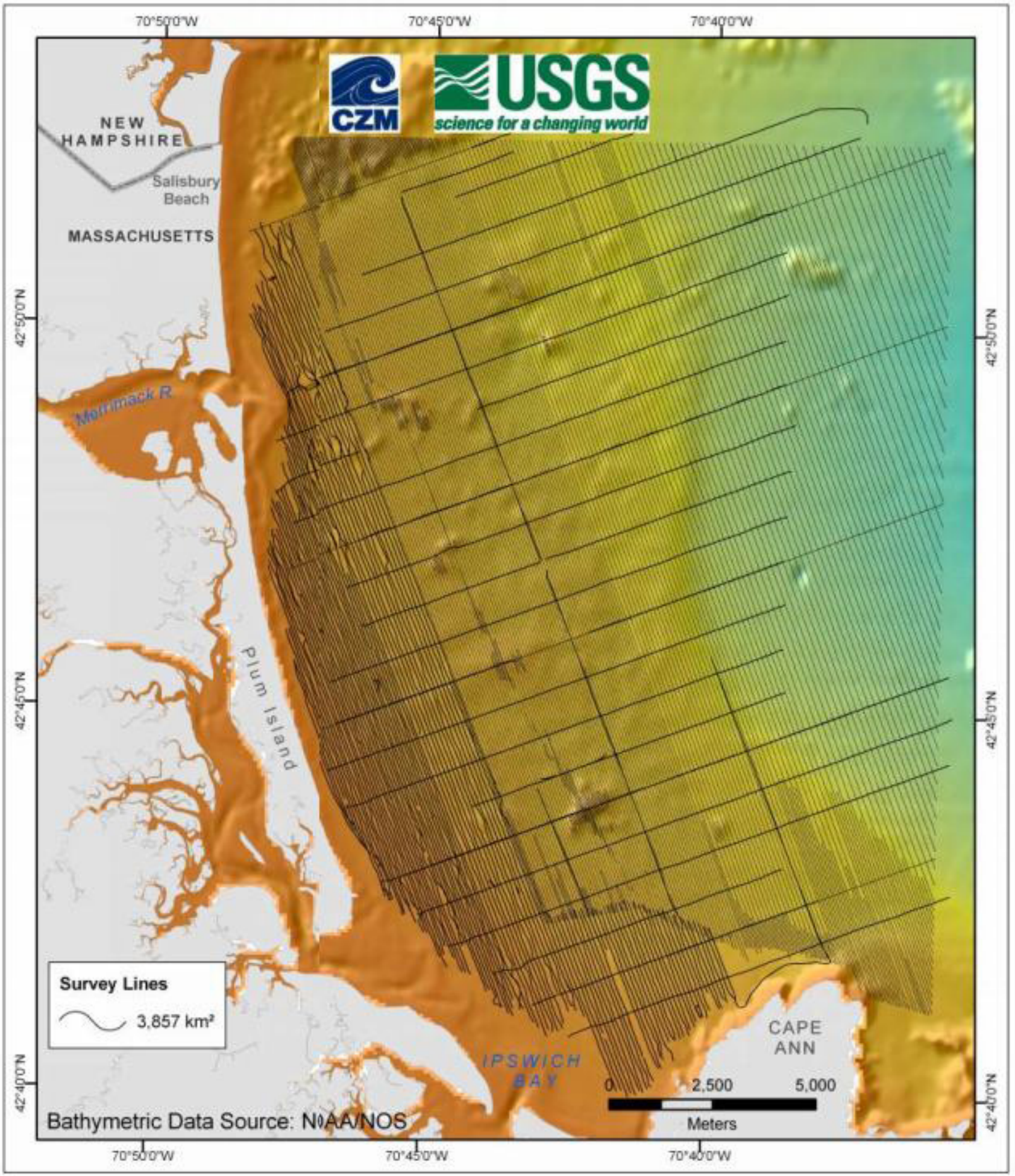
70°50'0"W
70°45'0"W
70°40'0"W
42°50'0"N
42°45'0"N
42°40'0"N
CZM
USGS
science for a changing world
NEW HAMPSHIRE
Salisbury Beach
MASSACHUSETTS
Merrimack R.
Plum Island
IPSWICH BAY
CAPE ANN
Survey Lines
3,857 km²
0
2,500
5,000
Meters
Bathymetric Data Source: NOAA/NOS