Analytical Results - Cores

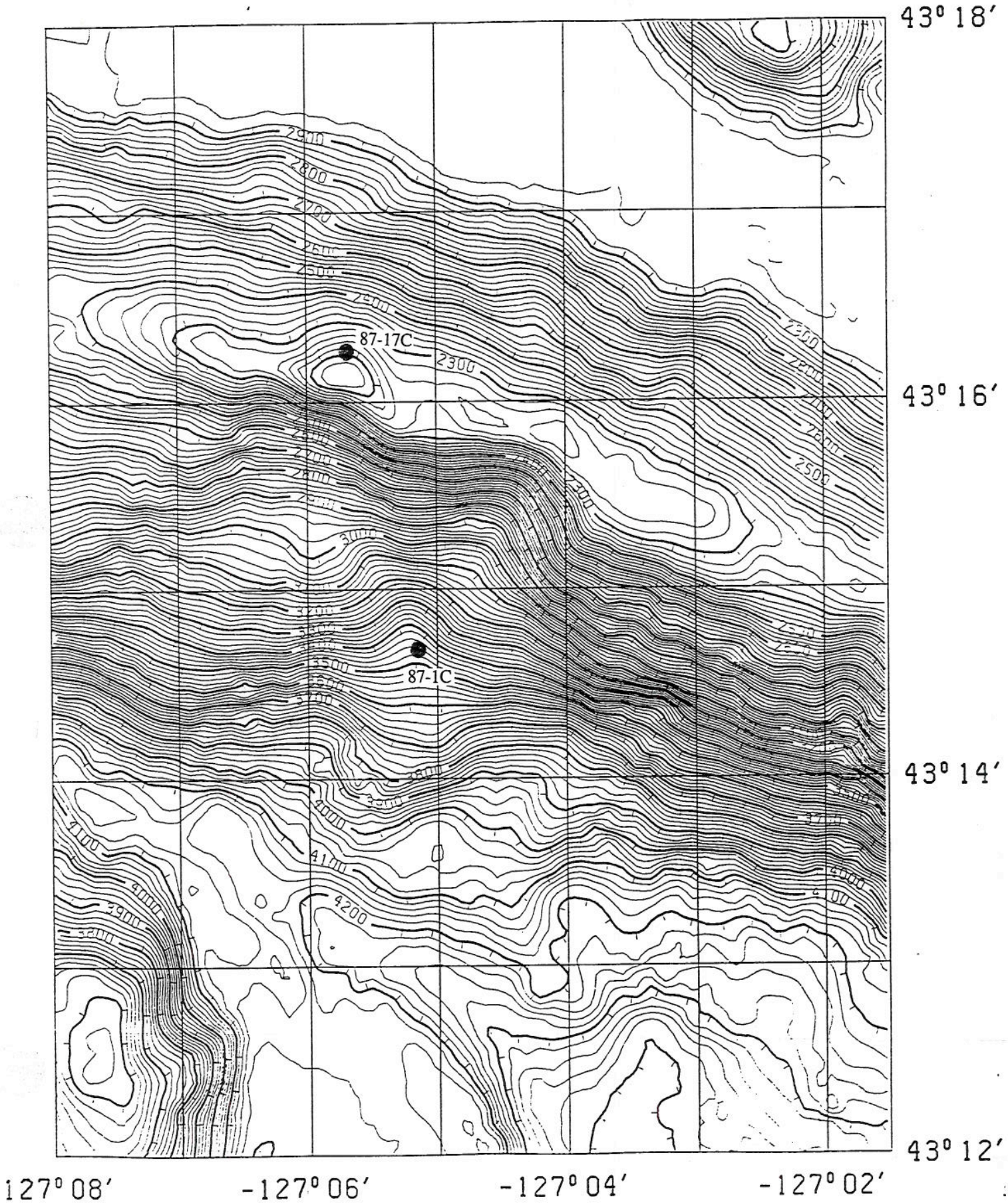
43° 18′
43° 16′
43° 14′
43° 12′
127° 08′
-127° 06′
-127° 04′
-127° 02′
87-17C
87-1C
2300
2400
2500
2600
2700
2800
2900
3000
3500
4000
4100
4200

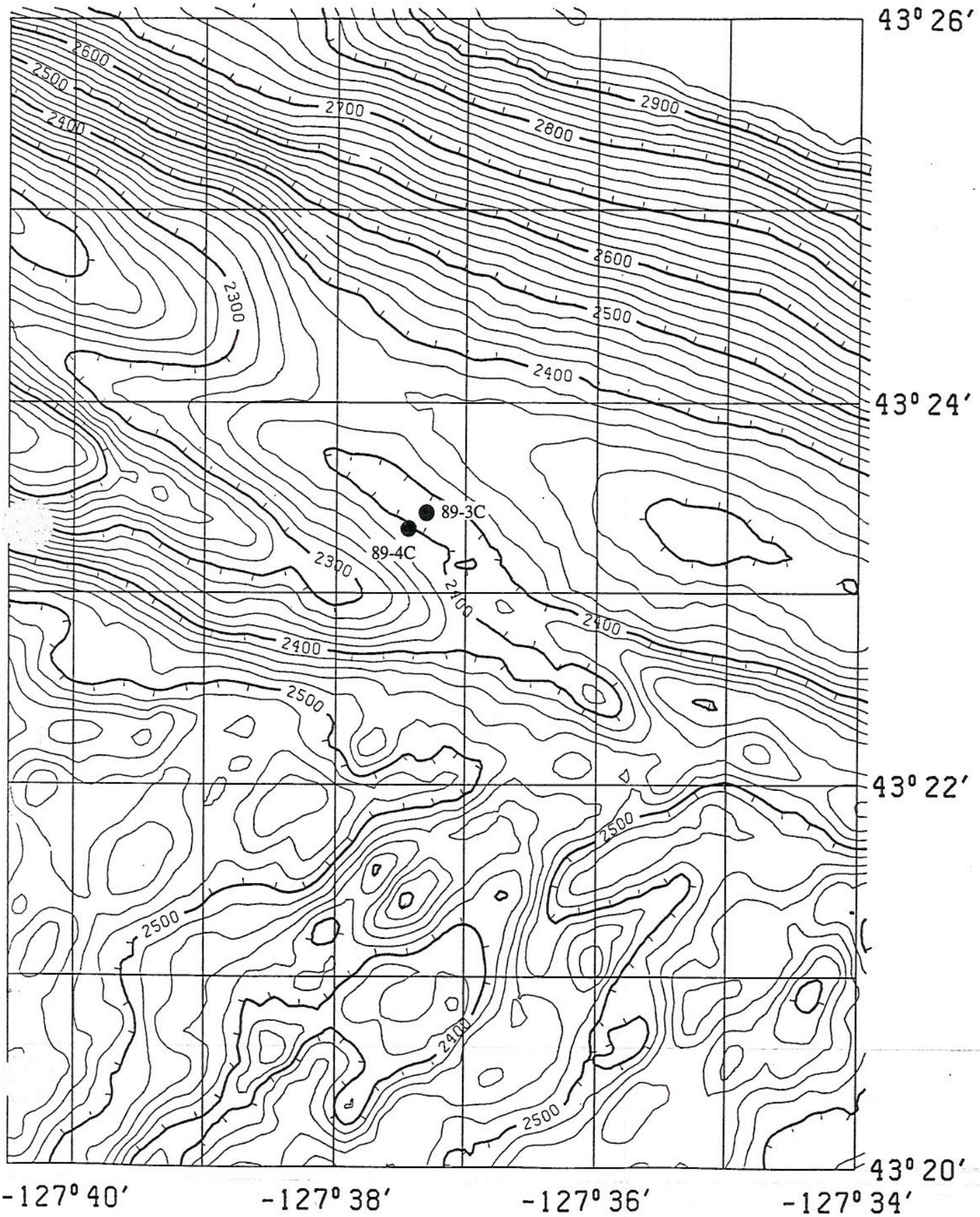
43° 26′
43° 24′
43° 22′
43° 20′
-127° 40′
-127° 38′
-127° 36′
-127° 34′
89-3C
89-4C
2300
2400
2500
2600
2700
2800
2900

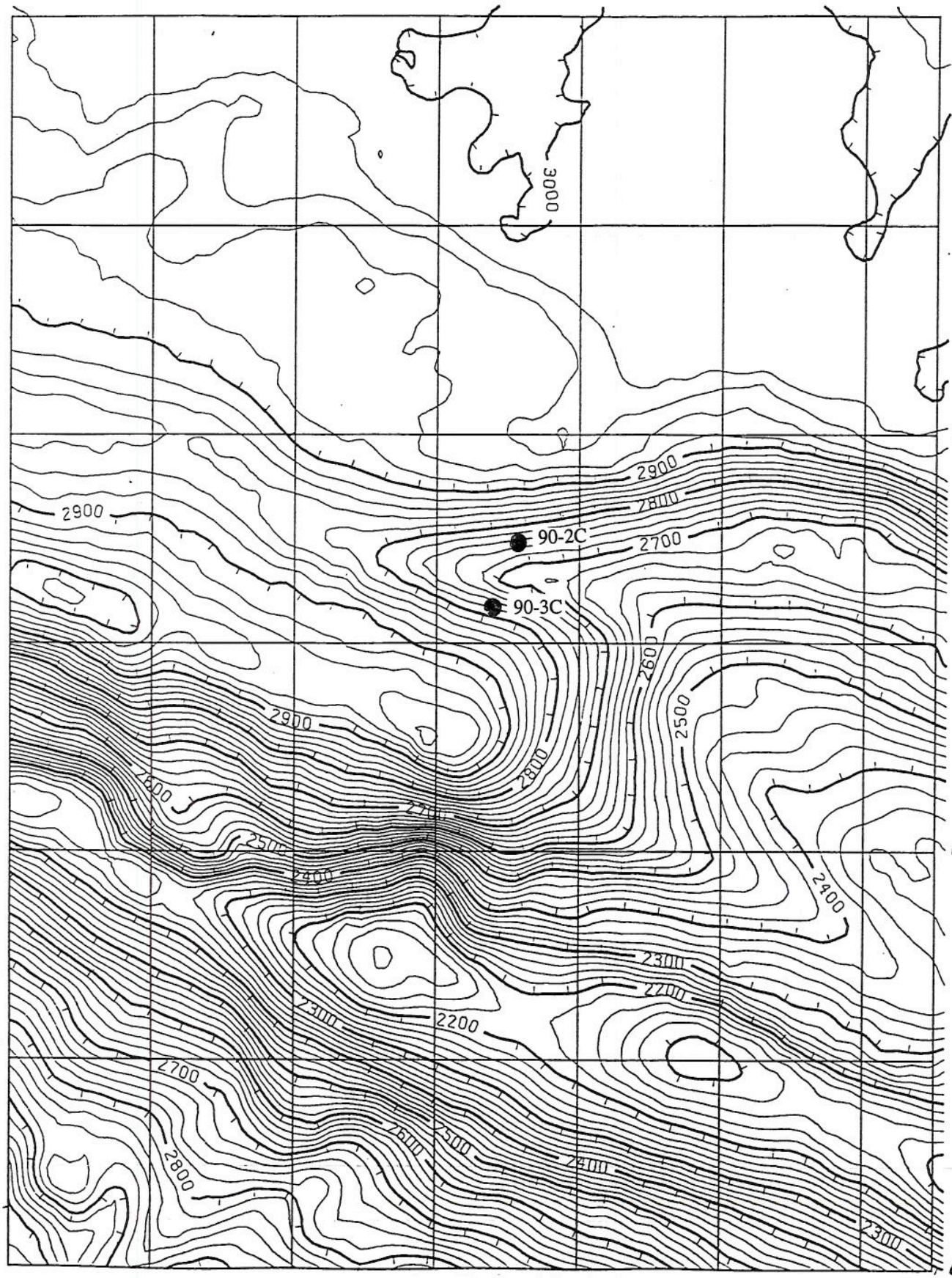
43° 30
43° 28
43° 26
43° 24
-127° 50′
-127° 48′
-127° 46′
-127° 44′
90-2C
90-3C
3000
2900
2800
2700
2600
2500
2400
2300
2200

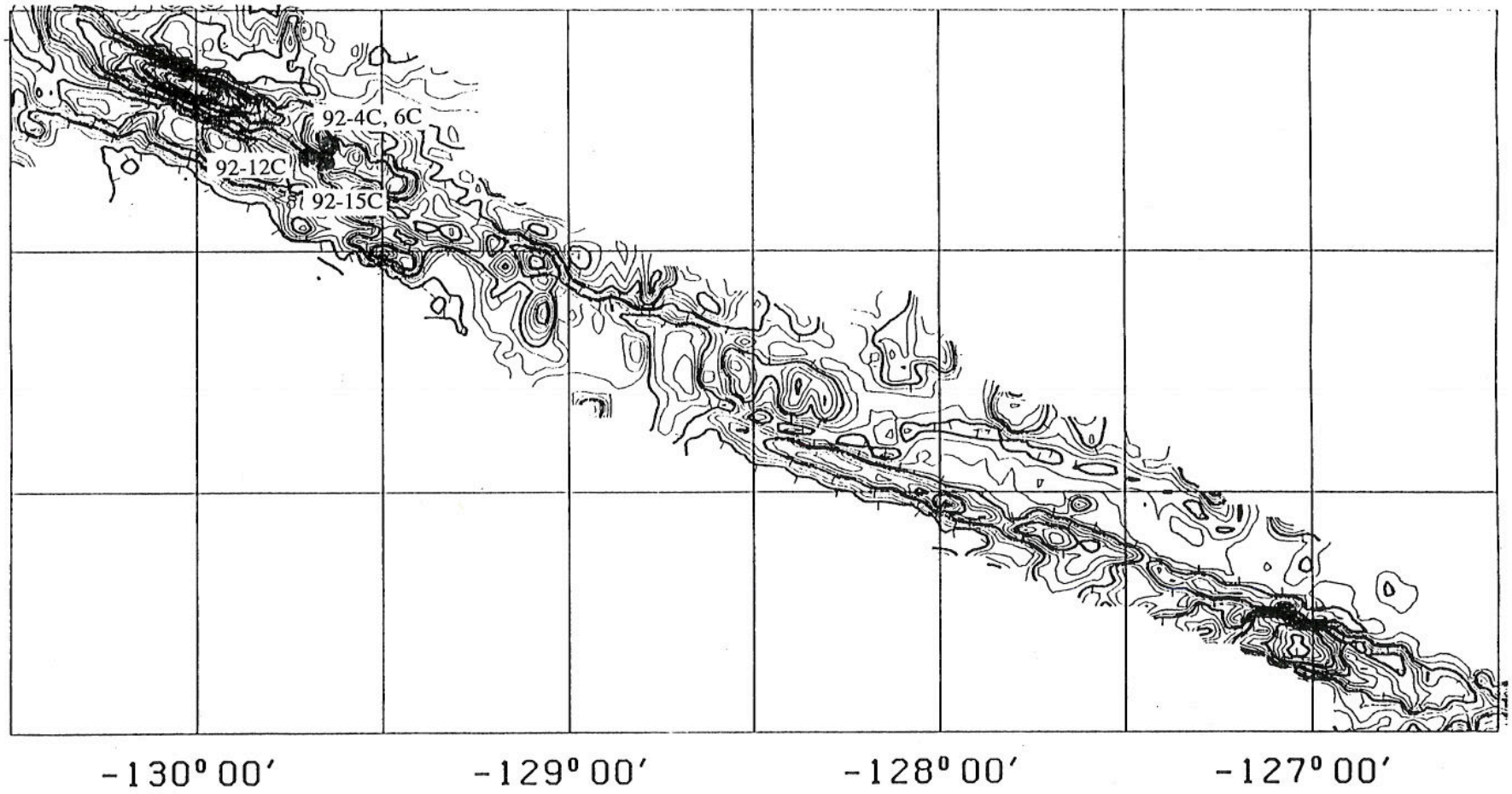
92-4C, 6C
92-12C
92-15C
44°
43°
-130° 00′
-129° 00′
-128° 00′
-127° 00′

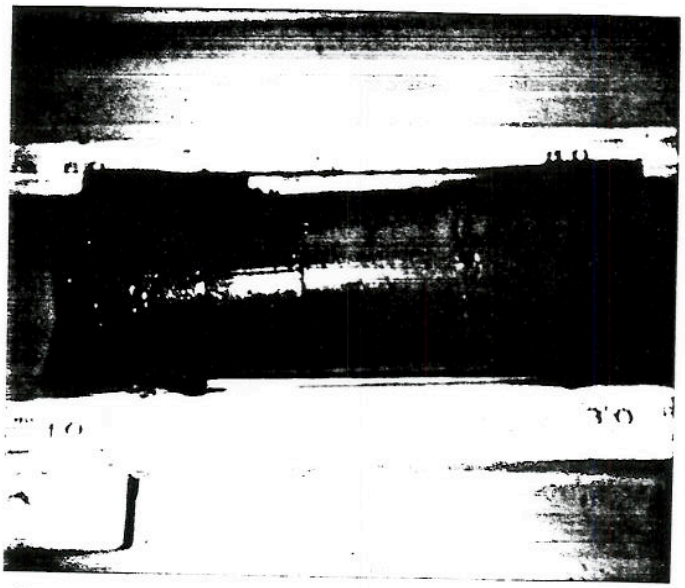

Top

A87-1C 21.6 cm

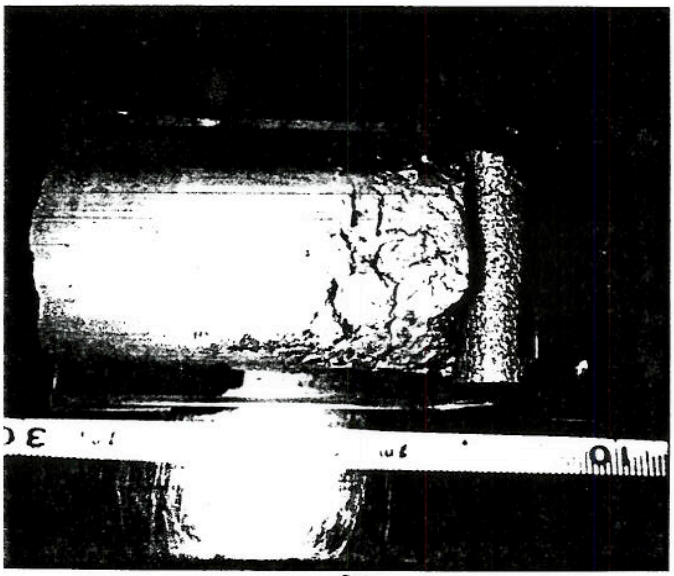

→ Top

A87-17C 12 cm

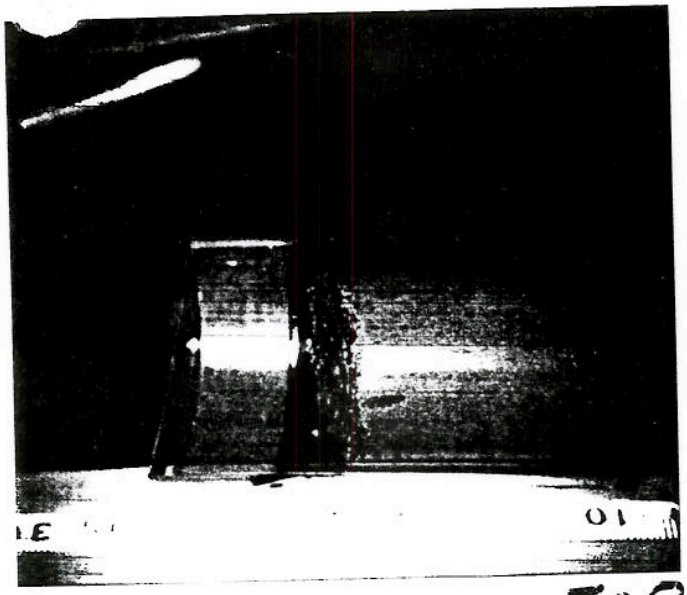

A89-4C Top 8-9cm

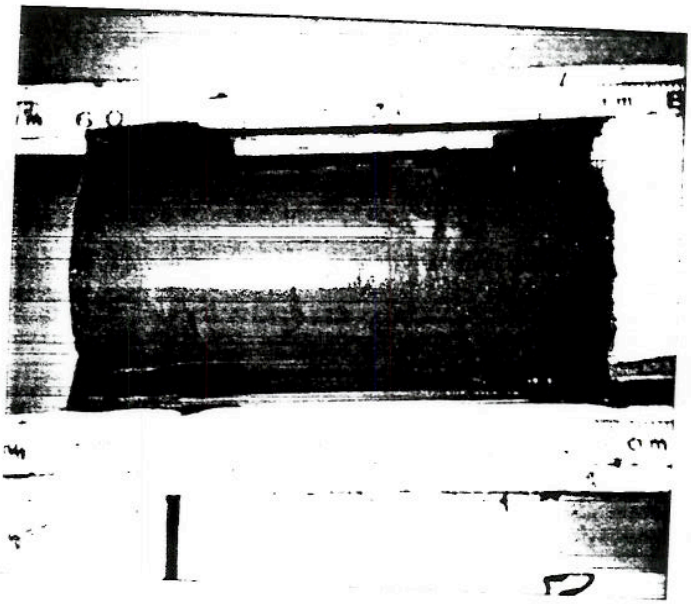

A89-3C Top 16cm

striations from EXTRUDING

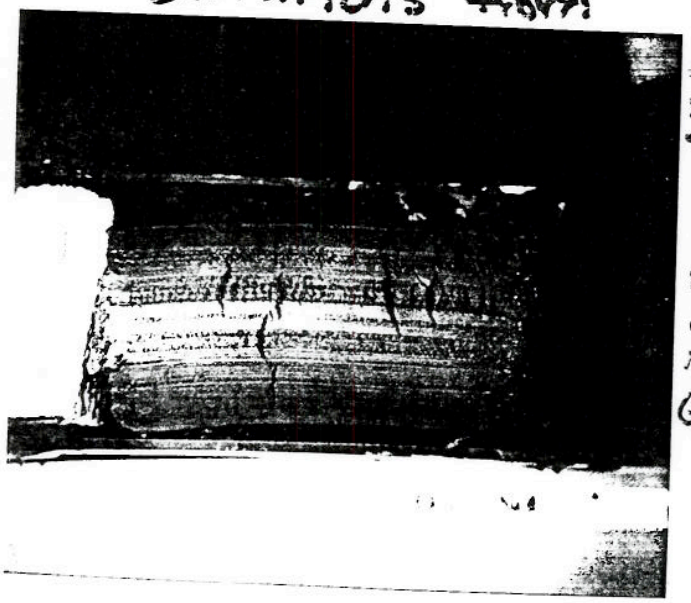

A90-3C → Top

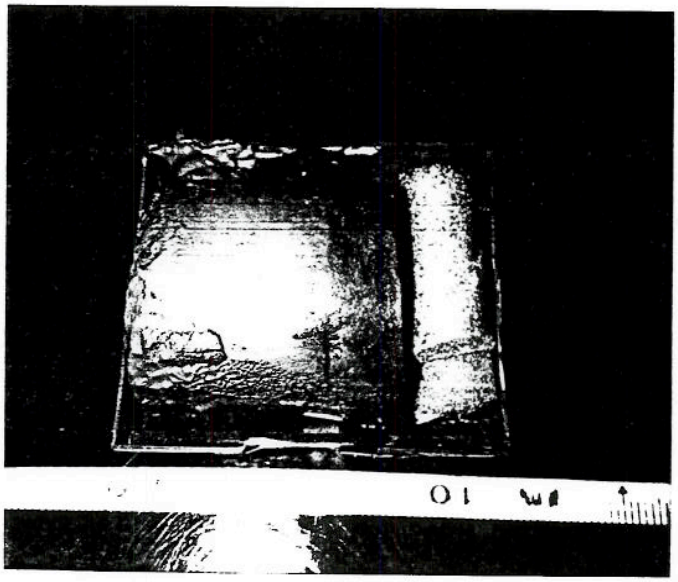

A90-2C → Top

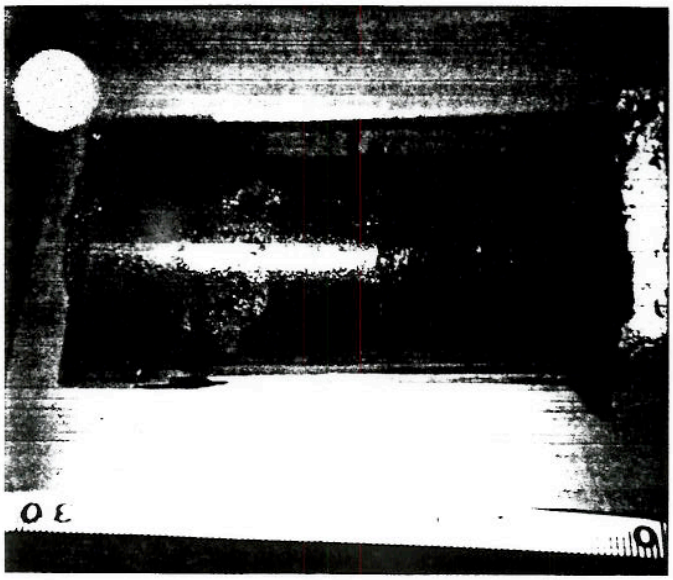

A92-6C Top 18cm

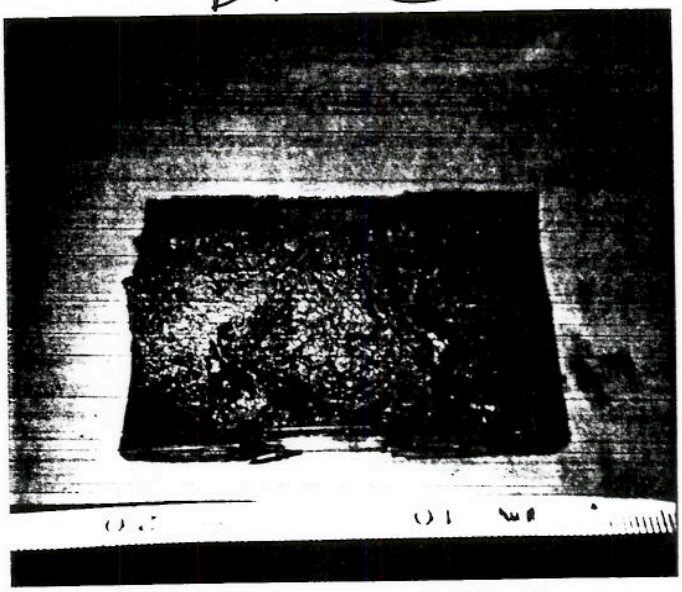

A92-4C Top 10cm

mound

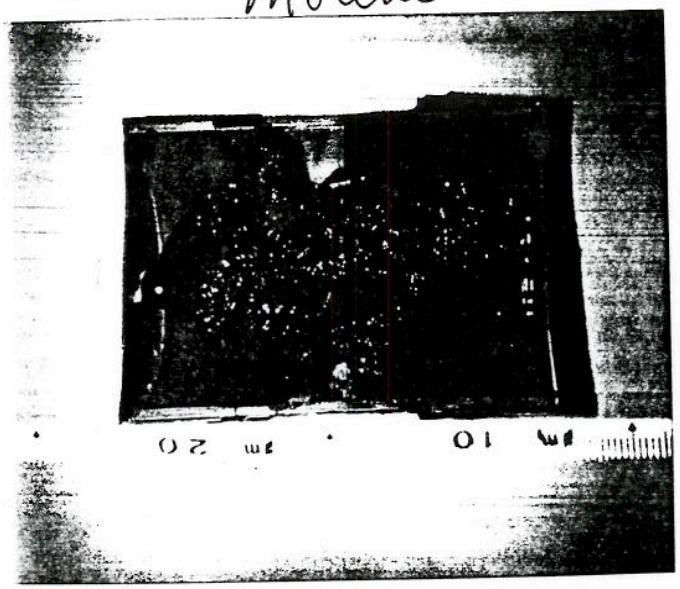

A92-15C. No Top

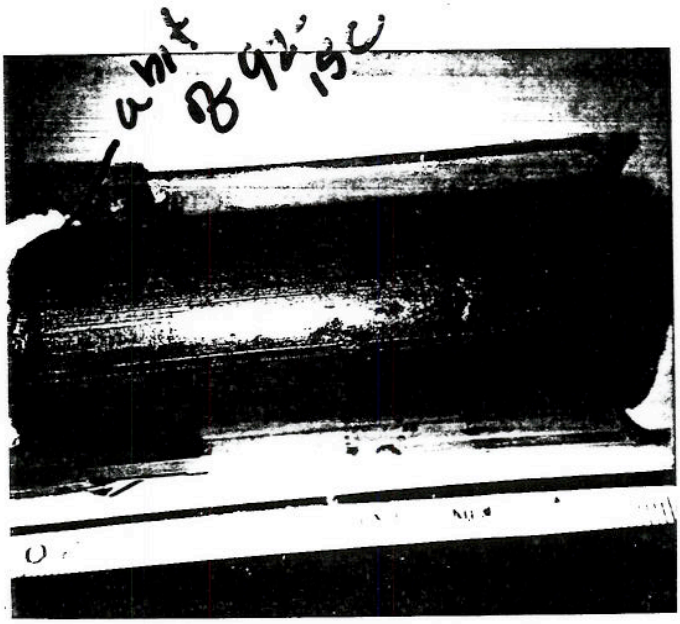


A92-13C Top 16.4cm