U.S. GEOLOGICAL SURVEY **OFR 0x-xxx**

South San Francisco Bay Salt Pond Restoration Project

see p. X for explanation
see p. Y for location map

Collected: 2/20/1990
Water Depth: 14 meters

Cruise: J-2-90-SF
Site: 90-177
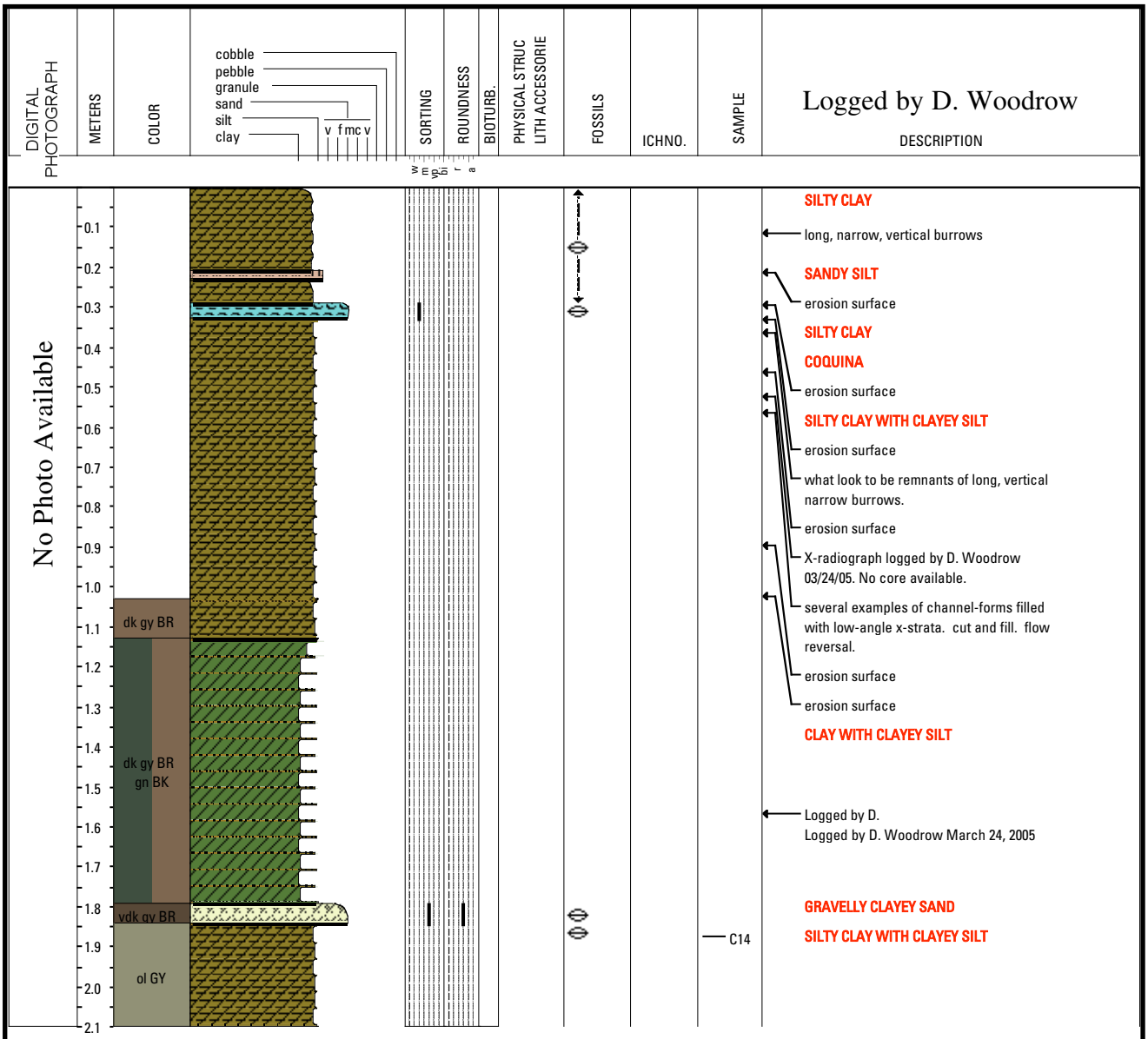
lat 37° 35' 26.3" N., long 122° 15' 22" W. (WGS84 datum)