U.S. GEOLOGICAL SURVEY

OFR 0x-xxx

South San Francisco Bay Salt Pond Restoration Project

see p. X for explanation
see p. Y for location map

Collected: 1/25/1990
Water Depth: 8 meters

Cruise: J-2-90-SF
Site: 90-27
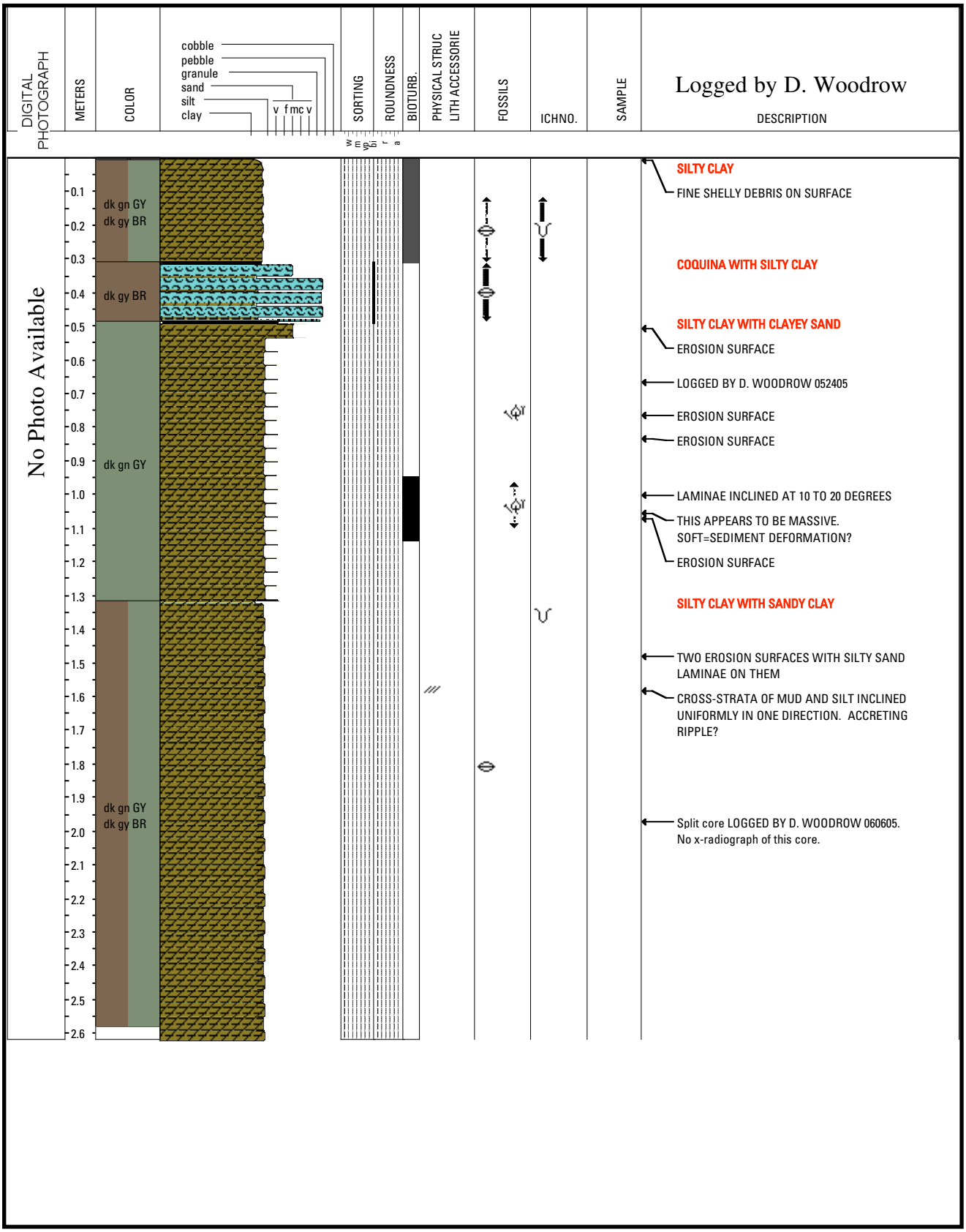
lat 37° 31' 34.6" N., long 122° 10' 7.6" W. (WGS84 datum)