Start Line 6 @ 0410Z Bartlett - Central Calif. - 1972 JD 321 Leg 2

Course: 090°T Speed: 8kts Filters: 76/20, 4 Sec. fire rate, 4 Sec. Sweep 160 KJ

P11 ↓

Scale: 3000-6000 m

End Line 4

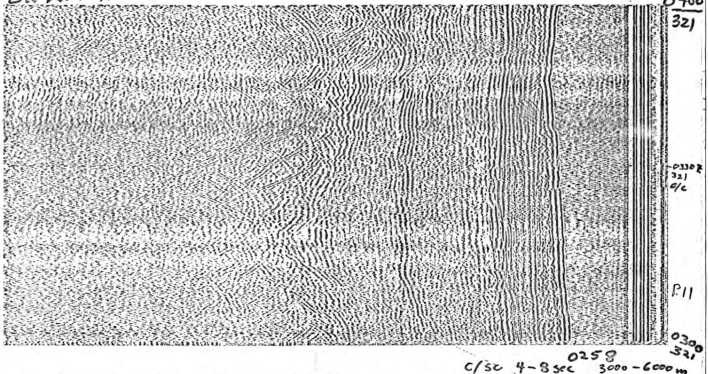

0400
321

0330Z
321
c/c

P.11

0300
321

0258

C/SC 4-8 sec 3000-6000 m

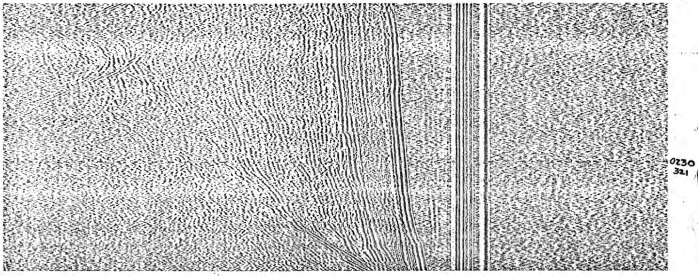

0230
321

SCALE CHANGE TO 3-7 sec. 0210Z

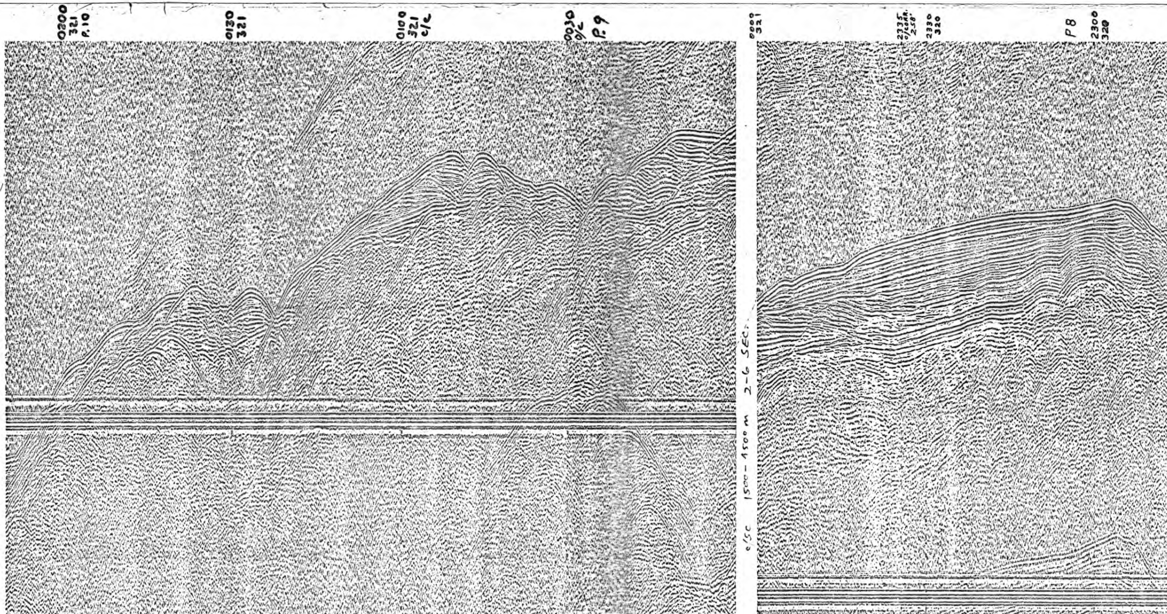

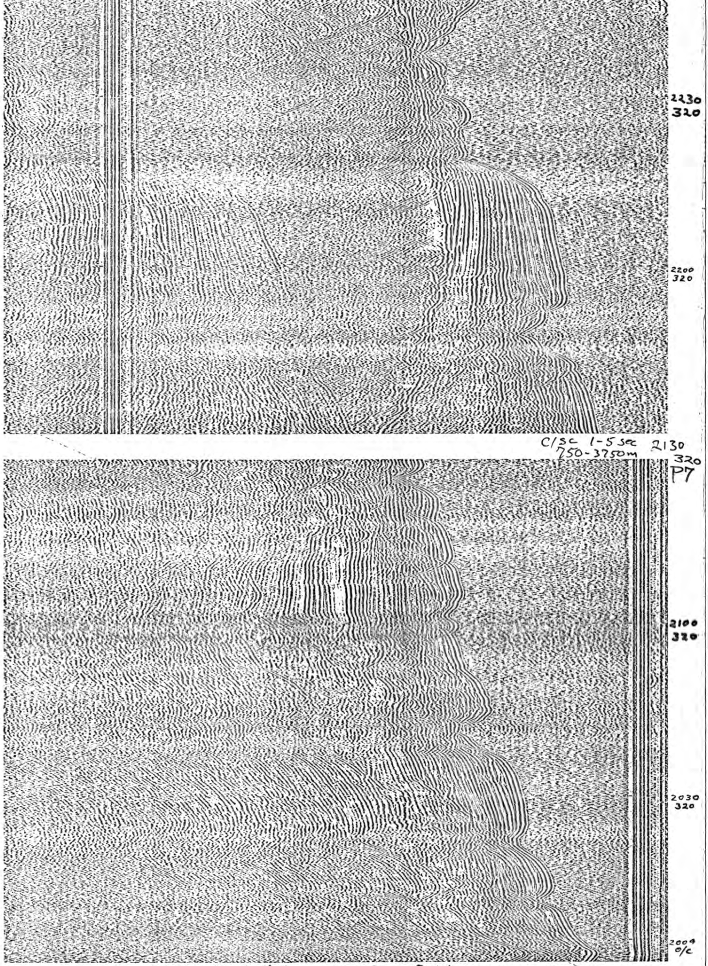

C/SC 1-5 sec
750-3750m

START LINE #4 265°T 8 Kts
BARTLETT CENTRAL CALIF. 72 160 KJ 76/20 4/4 P-6

END LINE #3

0-3000 m

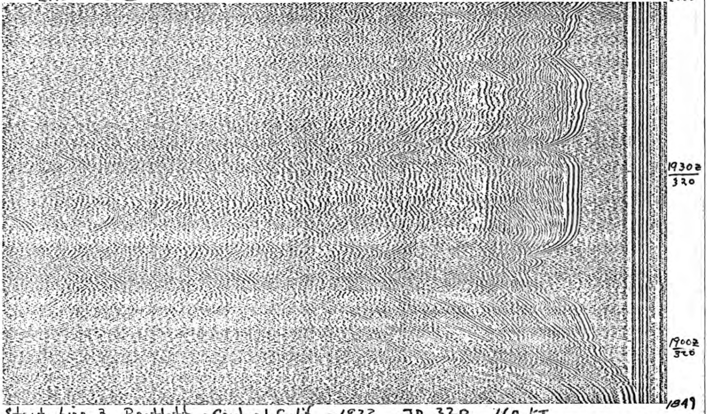

Start Line 3 Bartlett - Central Calif. -1972 JD 320 160 KJ
Filters: 76/20, 4 sec. sweep, 4 sec. fire rate. Scale: 0-3000 m Course: 138°T, 8 kts - P-5
End Line 2

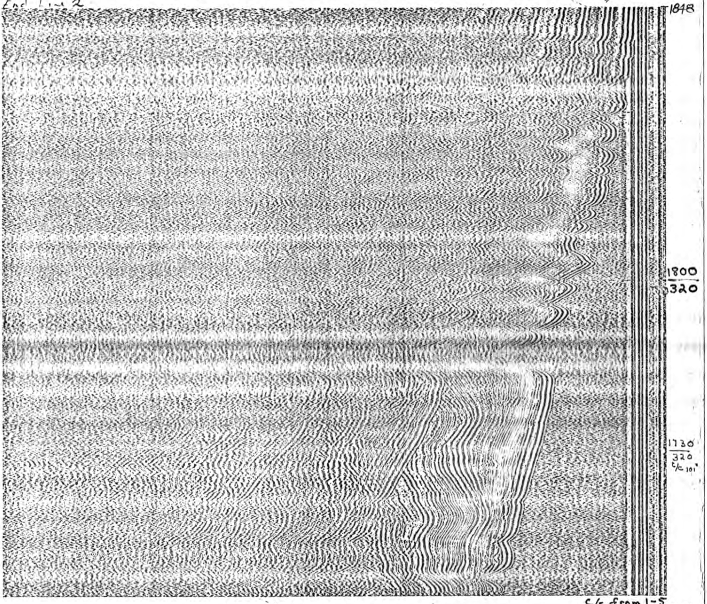

c/s from 1-5 to C-4

P4

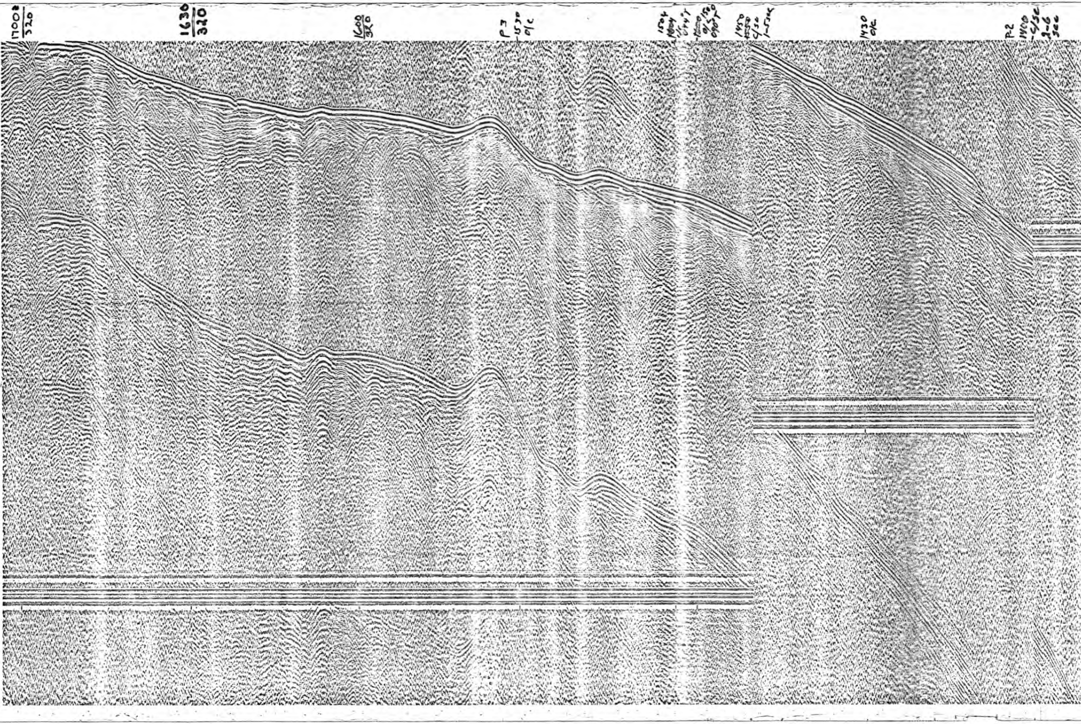

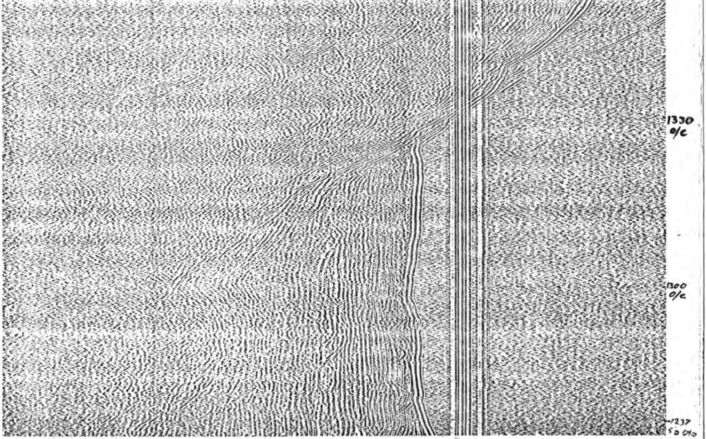

BEGIN LINE 2 LEG 1, JD320 4/4 76/20 110KJ 090°T
3-7 SECS.

END LINE 1 1234Z, JD 320

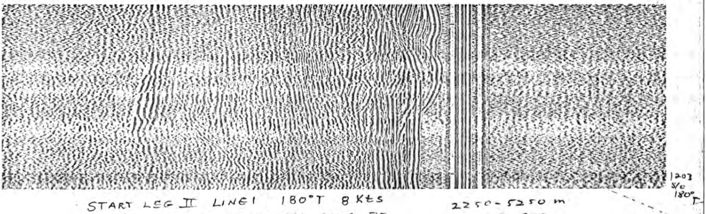

START LEG II LINE 1 180°T 8 KTS 2250-5250 m
BARTLETT CENTRAL CALIF 72 3-7 SEC
76/20 4/4